

# THE CITY OF NAPOLEON

## BUILDING & ZONING DEPARTMENT

255 W. RIVERVIEW

(419)592-4010

Building Permit

Page 1 of 1

Permit Number: BP2005-50

Printed: 4/26/2005

**Property Address: 547 Maumee Ave. W.**

**Applicant** Karen Reiser  
**Address:** 547 W Maumee

**Approval Date:** 4/26/2005

Napoleon, OH 43545

**Phone:** 419-592-7175

### Owners

**Name:** Karen Reiser  
**Address:** 547 W Maumee

**Phone:** 419-592-7175

### Contractors

#### Fees and Receipts:

Number	Description	Amount
FEE2005-353	Building Permit Fee (Auto)	\$18.00
<b>Total Fees:</b>		<b>\$18.00</b>

### Description

**Structure Use:**  
**Construction Value:** \$4,000.00

**Start Date:**  
**End Date:**

#### Floor Areas

**Living Space:**                      **Other:**  
**Basement/Storage:**              **Total Area:**  
**Garage:**

**Description of work to be done:** Building new garage

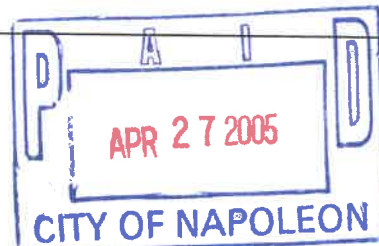

**Applicant signature:** Karen Reiser

**Date:** 4/27/05



# THE CITY OF NAPOLEON

## BUILDING & ZONING DEPARTMENT

255 W. RIVERVIEW

(419)592-4010

---

### Building Permit

Page 1 of 1

Permit Number: BP2005-50

Printed: 4/26/2005

---

**Property Address: 547 Maumee Ave. W.**

**Applicant** Karen Reiser  
**Address:** 547 W Maumee

**Approval Date:** 4/26/2005

Napoleon, OH 43545

**Phone:** 419-592-7175

---

### Owners

**Name:** Karen Reiser  
**Address:** 547 W Maumee

**Phone:** 419-592-7175

---

### Contractors

---

#### Fees and Receipts:

Number	Description	Amount
FEE2005-353	Building Permit Fee (Auto)	\$18.00
<b>Total Fees:</b>		<b>\$18.00</b>

---

### Description

**Structure Use:**  
**Construction Value:** \$4,000.00

**Start Date:**  
**End Date:**

#### Floor Areas

<b>Living Space:</b>	<b>Other:</b>
<b>Basement/Storage:</b>	<b>Total Area:</b>
<b>Garage:</b>	

---

**Description of work to be done:** Building new garage

---

**Applicant signature:** \_\_\_\_\_ **Date:** \_\_\_\_\_



# CITY OF NAPOLEON GENERAL PERMIT APPLICATION

THIS APPLICATION IS FOR RESIDENTIAL CONSTRUCTION INCLUDING BUILDING, ELECTRICAL, PLUMBING, MECHANICAL, DEMOLITIONS, REMODELING.

DATE: \_\_\_\_\_ JOB LOCATION: 547 W. Maumee

OWNER: Karen Reiser PHONE: \_\_\_\_\_

OWNER ADDRESS: Same CITY: \_\_\_\_\_ ZIP: \_\_\_\_\_

CONTRACTOR: \_\_\_\_\_ PHONE: \_\_\_\_\_

CONTRACTOR LICENSED WITH THE CITY OF NAPOLEON?: YES: \_\_\_\_\_ NO: \_\_\_\_\_

DESCRIPTION OF WORK TO BE PERFORMED: Detached Garage

## PLEASE MARK THE TYPE OF WORK YOU WILL BE PERFORMING

- |   |  |
|---|--|
| <input type="checkbox"/> A/C ADD ON                 | <input type="checkbox"/> REMODELING              |
| <input type="checkbox"/> BOILER REPLACEMENT         | <input type="checkbox"/> ROOFING                 |
| <input type="checkbox"/> CURBING                    | <input type="checkbox"/> SEWER REPAIRS**         |
| <input type="checkbox"/> DECKS *                    | <input type="checkbox"/> SIDEWALK*               |
| <input type="checkbox"/> DRIVEWAY*                  | <input type="checkbox"/> SIDING                  |
| <input type="checkbox"/> ELECTRICAL SERVICE UPGRADE | <input type="checkbox"/> STORAGE SHED*           |
| <input type="checkbox"/> ELECTRICAL SERVICE NEW     | <input type="checkbox"/> SWIMMING POOL*          |
| <input type="checkbox"/> FENCE*                     | <input type="checkbox"/> FURNACE REPLACEMENT     |
| <input type="checkbox"/> ADDITIONS*                 | <input type="checkbox"/> TEMP ELECTRIC           |
| <input type="checkbox"/> FURNACE NEW                | <input type="checkbox"/> WATER TAP (size _____") |
| <input type="checkbox"/> LAWN METER                 | <input type="checkbox"/> WINDOWS                 |
| <input type="checkbox"/> PLUMBING                   | <input type="checkbox"/> ZONING                  |

**\*PLEASE INCLUDE A PICTURE SHOWING MEASUREMENTS FROM EXISTING STRUCTURES AND PROPERTY LINES. INDICATING THE TYPE OF WORK YOU WISH TO PERFORM.**

**\*\* IF WORK REQUIRES GOING INTO THE STREET A STREET BOND IS REQUIRED!**

**FOR PERMIT COSTS PLEASE FILL OUT REVERSE SIDE.**

## PERMIT COST WORKSHEET

JOB	BASE FEE	TOTAL
SIDING (only) TOTAL SQ _____ X 1.00 +	\$5.00 =	\$ _____
ROOFING (only) TOTAL SQ _____ X 1.00 +	\$5.00 =	\$ _____
WINDOWS (only) # OF WINDOWS ____ X 1.00 +	\$5.00 =	\$ _____
ELECTRICAL # OF CIRCUITS ____ X 3.00 +	\$15.00 =	\$ _____
ELECTRICAL SERVICE UPGRADE	\$15.00 =	\$ _____
PLUMBING (INSIDE) repairs only	\$10.00 =	\$ _____
PLUMBING/SEWER (OUTSIDE)	\$25.00 =	\$ _____
WATER HEATER	\$5.00	\$ _____
SHED UNDER 200 SQ FT	\$ 5.00	\$ _____
FURNACE OR A/C (REPLACEMENT)	\$ 5.00	\$ _____
DEMOLITION (only)	\$30.00	\$ _____
SIDEWALK REPLACEMENT/ NEW	\$25.00	\$ _____
DRIVEWAY	\$25.00	\$ _____

ALL CONSTRUCTION, ALTERATIONS, REMODELING, SHEDS, DECKS & FENCES NOT LISTED ABOVE IS BASED ON COST OF WORK BEING PERFORMED.

COST OF WORK \$ 4500 (SEE CHART) \$ 18<sup>00</sup>

0.00	-	250.00	0.00	11,000.00	-	11,999.00	25.00
250.00	-	1,000.00	10.00	12,000.00	-	12,999.00	26.00
1,000.00	-	1,999.00	12.00	13,000.00	-	13,999.00	27.00
2,000.00	-	2,999.00	14.00	14,000.00	-	14,999.00	28.00
3,000.00	-	3,999.00	16.00	15,000.00	-	15,999.00	29.00
4,000.00	-	4,999.00	18.00	16,000.00	-	16,999.00	30.00
5,000.00	-	5,999.00	19.00	17,000.00	-	17,999.00	31.00
6,000.00	-	6,999.00	20.00	18,000.00	-	18,999.00	32.00
7,000.00	-	7,999.00	21.00	19,000.00	-	19,999.00	33.00
8,000.00	-	8,999.00	22.00	20,000.00	-	20,999.00	34.00
9,000.00	-	9,999.00	23.00	21,000.00	-	21,999.00	35.00
10,000.00	-	10,999.00	24.00	22,000.00	-	22,999.00	36.00
				Over 22,999		Please Call	

# FAX COVER SHEET

## FROM SPRINGFIELD H.S.

1470 S. McCord Road  
Holland OH 43528

FAX: 419-867-5618

DATE: 4-14-05

SEND TO/COMPANY NAME: Tom Zimmerman

FAX NUMBER: 419-599-8393

**COMMENTS:**

*Tom -  
Here is the drawing for my mom's garage. We  
are going to tear it down shortly. Can you please  
send her the building permit. Thanks for your help!*

*Karen Reisel  
547 W. Monroe  
N.W.P. OH*

TOTAL PAGES, INCLUDING COVER: 4

*Tom REISEL  
419-867-5625*

**CONFIDENTIALITY NOTICE**

The documents accompanying this fax transmission may contain confidential information that is legally privileged. This information is intended only for the use of the individual or entity named above. The authorized recipient of this information is prohibited from disclosing this information to any other party unless required to do so by law or regulation and is required to destroy the information after its stated need has been fulfilled.

If you are not the intended recipient, you are hereby notified that any disclosure, copying, distribution, or action taken in reliance on the contents of these documents is strictly prohibited. If you received this information in error, please notify the sender immediately and arrange for the return or destruction of these documents.

PHONE: **Mr. Michael O'Shea, Principal**  
**Mrs. Sharon Puhl, Secretary**

**419-867-5621**  
**419-867-5633**





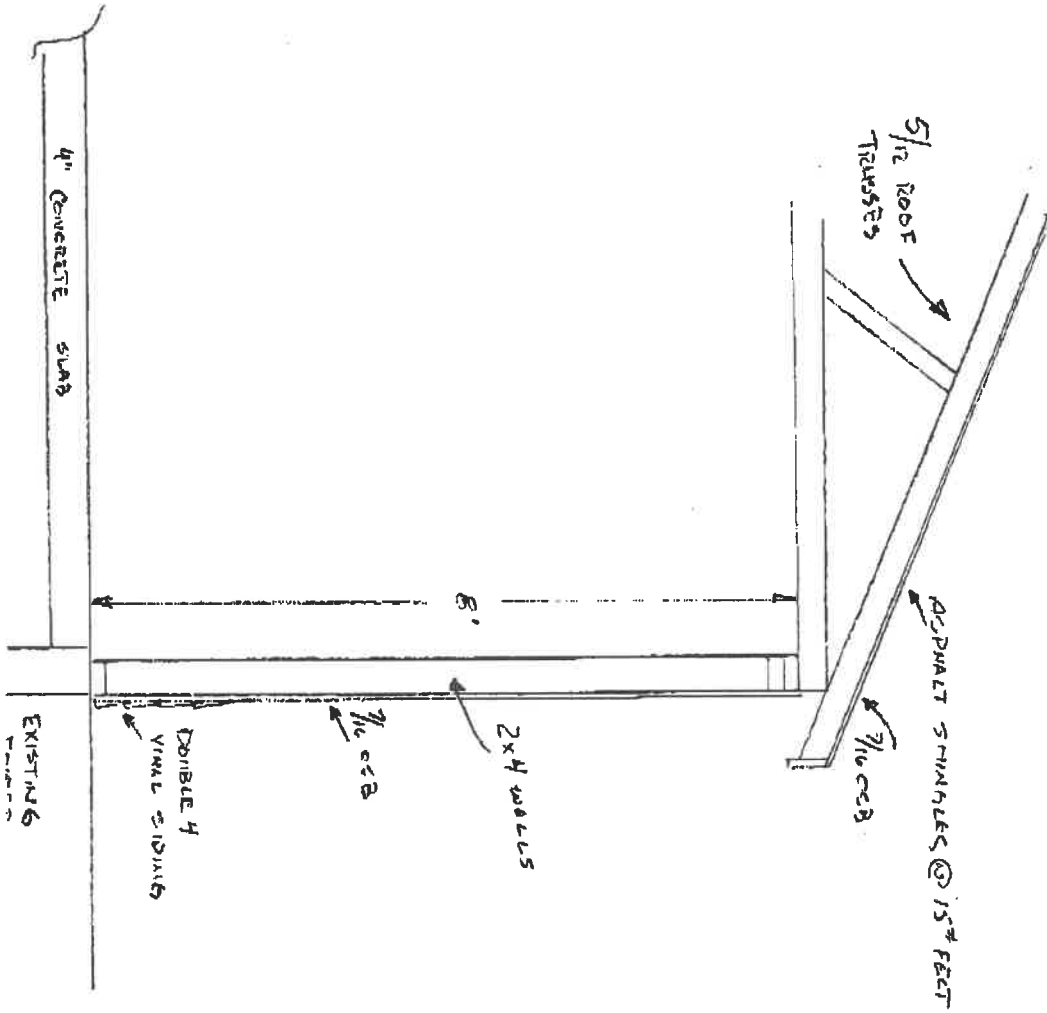



FRONT VIEW

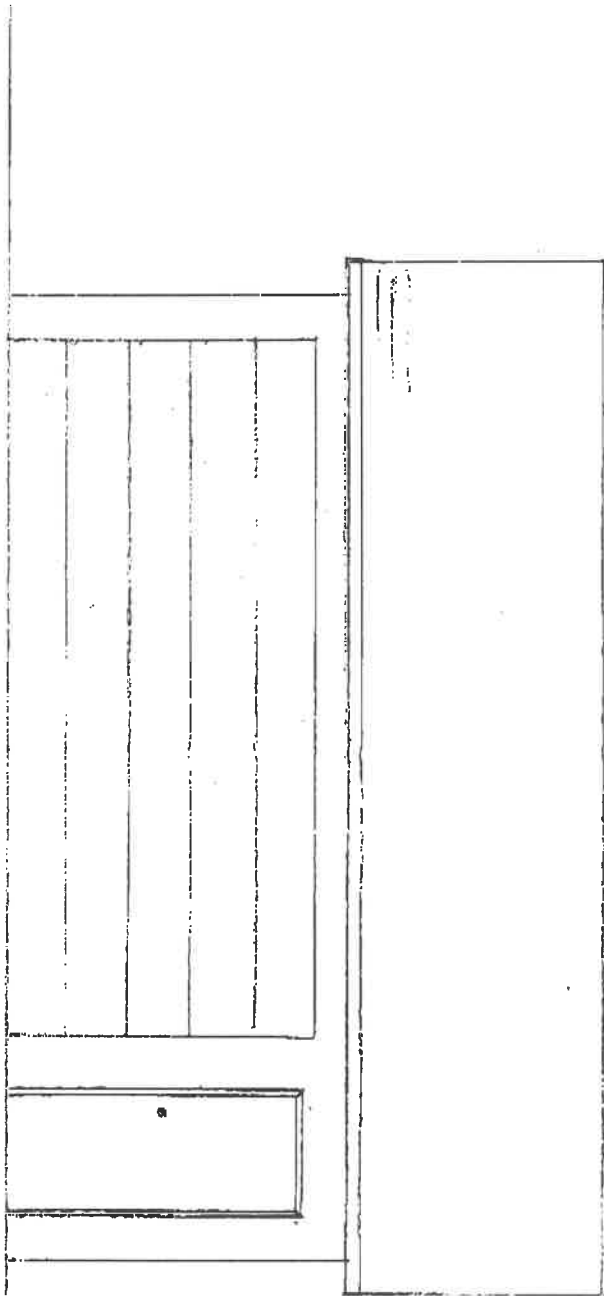

SIDE VIEW

UNRA SIDING

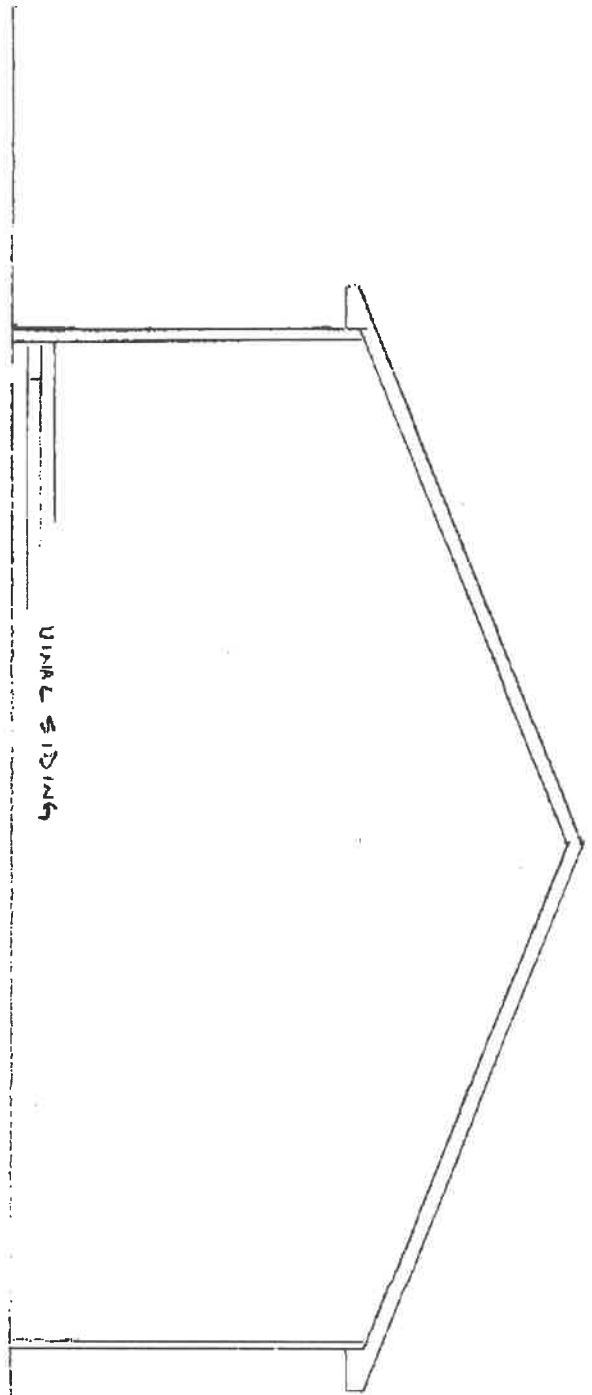



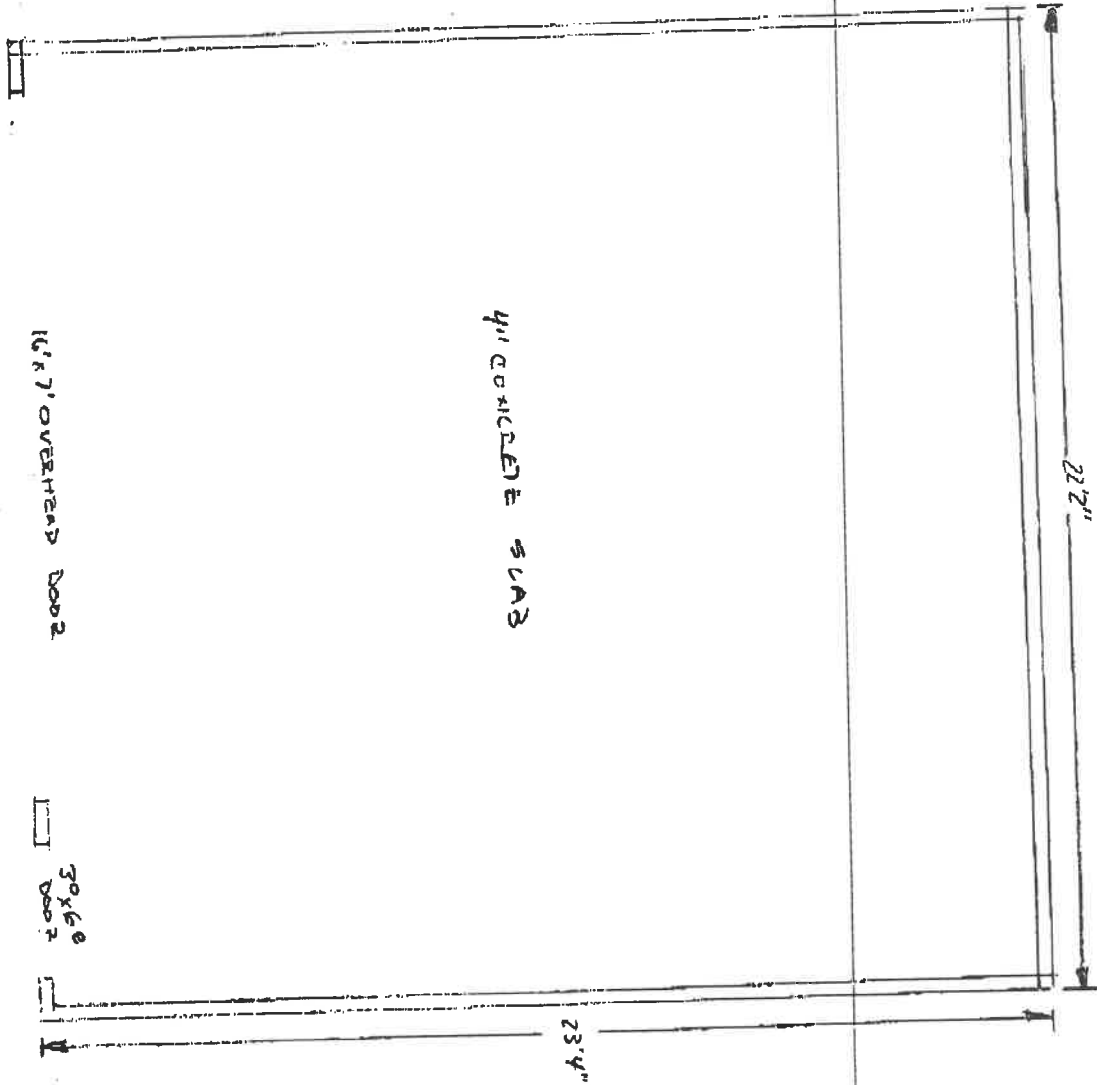



THE CITY OF NAPOLEON  
*City Of Napoleon*

BUILDING & ZONING DEPARTMENT  
255 W. RIVERVIEW  
Napoleon, OH 43545  
(419)592-4010 419-592-4010



---

**Inspections**

**Address:** 547 Maumee Ave. W.  
Napoleon, OH 43545

**Applicant:** Karen Reiser

Page 1 of 1

Printed: 5/9/2005

**Permit Number:** BP2005-50

---

**Inspection Date:** 4/27/2005  
**Inspection Number:** INSP2005-98  
**Inspection Type:** Slab

**Inspector:** Tom  
**Status:** Approved  
**Passed?**

**Required Steps:**

**Comments:** oked garage floor for pour

---

**Inspection Date:** 5/9/2005  
**Inspection Number:** INSP2005-114  
**Inspection Type:** Building Final

**Inspector:** Tom  
**Status:** Closed  
**Passed?**

**Required Steps:**

**Comments:** oked garage final

---

**Other Fields:**

